Reno Evening Gazette.

VOL. VII. RENO. WASHOE COUNTY, NEVADA, MONDAY, MAY 12, 1879. NO. 36.

Dr. Mintie's Nephreticum.

DR. MINTIE'S NEPHRETICUM works wonders. In all cases of Dropsy, Bright's Disease, Kidney, Bladder and Urinary Complaints, or Retention of Urine, these troubles are entirely cured by the Nephreticum. Female Weakness, Gravel, Diabetes, pain in the back side and loin are cured when all other medicines have failed.

See what the Druggists of Portland and San Francisco say about Dr. Mintie's Nephreticum and English Dandelion Pills:

"We have sold a large amount of Dr. Mintie's medicines; the English Dandelion Pills; also the Nephreticum, and in all cases they are highly spoken of and give entire satisfaction."

John A. Childs, Druggist, Second street, Portland.

C H Woodward & Co., Druggists, corner First and Alder street, Portland.

Messrs. Abrams & Carroll, wholesale, Druggists, Nos. 3 and 5 Front street, San Francisco, say:

"We regard Nephreticum as the best Kidney and Bladder Remedy before the public."

All Druggists keep these medicines.

For all derangements of the Liver,
Use Dr. Mintie's English Dandelion Pills.
For Billiousness and Dyspepsia,
Use Dr. Mintie's English Dandelion Pills.
For Fever and Ague,
Use Dr. Mintie's English Dandelion Pills.

Every family should keep the English Dandelion Pills on hand.

Dr. Mintie's Remedies will not "Cure all Complaints," but will, if taken according to directions, give immediate relief and perfect a cure in all troubles for which they are recommended. jan6-6m

Osburn & Shoemaker, Agents.

MORRIS SCHWAB & Co., 19 and 21 Post street, San Francisco. Oil Paintings, Water Colors, Engravings and Frames. Velvet Frames of every description for cabinet pictures. These elegant goods are of the choicest description and are the latest productions of some of our most eminent artists. A free Art Gallery connected with the establishment contains the finest pictures in the city, and some of the finest in America. The latest productions of the best artists in the city go directly from the easel to this gallery. [Visitors from Nevada are invited to inspect this fine collection. The display of Water Colors, fine Oil Paintings, Steel Engravings, Panels, etc., is very large and elegant. Artists' materials and every style of Frames to fill the largest order. jan6-1m

---

New Store.

Having recently withdrawn from partnership, I will open a store April 7th, on the east side of Virginia street, in the building formerly known as F. C. Chases, with a complete stock of millinery and fancy goods, consisting of all the latest styles, both from New York and San Francisco, thereby enabling me to sell cheaper than ever before. It is impossible for ladies purchasing goods from my store to get anything out of style, as my stock is all new to commence with. The goods need only to be seen, they will tell for themselves. Orders for goods sent by mail or express will receive prompt attention.

mar19 MISS LIZZIE BROWN.

Grand Opening.

Mrs. Julia Prescott has returned from San Francisco with a fine stock of Millinery and Fancy Goods which will be displayed for the first time on Saturday, April 19, in the old stand, next door to the Postoffice. All of her former friends and customers and the public generally are invited to call and examine her goods. For style and cheapness they cannot be surpassed. She has all the latest novelties in French and American millinery, and can please the most fastidious taste. apr17

Opened at Last.

I. Fredrick has at last got fixed up in Osburn & Shoemaker's drug store. He has one of the finest stocks of jewelry and silverware ever brought to this State. Mr. Fredricks is a pioneer in this business in Reno, and as such is fully aware of the wants of the people of this vicinity. Call and see him, and you can be sure you will be well treated. apr8-tf

---

A Pioneer in the Business.

If your watch gets out of order take it to I. Fredrick's, the pioneer jeweler of Washoe, and he will soon have it put in running order, and further, if you want anything in the jewelry line you can find a large and elegant stock to select from. He can be found in Osburn & Shoemaker's drug store, Commercial Row. apr8

A Card.

To all who are suffering from the errors and indiscretions of youth, nervous weakness early decay, loss of manhood, etc., I will send a recipe that will cure you, FREE OF CHARGE. This great remedy was discovered by a missionary in South America. Send a self-addressed envelope to the REV. JOSEPH T. INMAN, Station D, New York City. dec1-1y

---

The Champion.

Dr. Vagner, of No. 134 South C street, Virginia, is the acknowledged champion on this coast for chronic and venereal diseases. Try him; he never fails to cure. His motto is, No cure pay. His charges are reasonable. jan15tf

---

A Good Man Coming.

I would most respectfully inform the ladies of Reno that I shall open here within the next two weeks with an elegant stock of Dry Goods, etc.

apr15 SOL. LEVY.

Paints and Oils.

F. Besch has received a big stock of Paints, Oils, Glass, Locks, Nails and all kinds of building material, which he will sell cheaper than ever before in Reno. Give him a call. mr21

Two Fire Proof Stores.

L. Wintermantel will add a story to the brick on Centre street and use it for a lodging house. The two rooms in the lower story, 23 by 72 feet, will be rented for stores. There is a good cellar under the whole building. mr11tf

---

Pacific Electrical Works, Sacramento, Cal., the cheapest place on the Pacific coast for telegraph and electrical supplies. P. O. box 384. apr11

GROCERIES AND PROVISIONS.

J. C. HAGERMAN. JERRY SCHOOLING.

HAGERMAN & SCHOOLING,

Wholesale and Retail Dealers in

GROCERIES, HARDWARE,

CROCKERY,

Wines,

Liquors,

Cigars,

Tobacco

PRICES SINCE THE FIRE

INSTEAD OF BEING IN REASED HAVE BEEN

Greatly Reduced.

☞ Orders for HAY, POTATOES and other ranch products by the car load or smaller quantities, promptly filled at the

Lowest Market Rates

MASONIC BUILDING

Corner of Commercial Row and Sierra Street,

RENO.....NEVADA.

jan5tf

A. H. MANNING

HAS FOR SALE THE FOLLOWING GOODS:

Lime, Coal Oil, 50 Cases Oysters,
Eastern Bacon, (just arrived)
Plows, Harrows and Iron.

DOORS AND WINDOWS OF ALL SIZES,

—Also—

Wool Sacks, Twine, Sheep Shears,
Three bbls. Sulphur, White Castile Soap.

He can be found around the Old Quarters

Persons wishing to settle their accounts will find the bookkeeper, Mr. Campbell, at my office above Lee's Stable, who is authorized to settle and receipt for me.

A. H. MANNING.

A. J. CLARK,

SIERRA ST., UNDER THE GAZETTE Office has just received one of the fullest stock of

FRESH GROCERIES,

CROCKERY AND GLASSW RE,
Hardware,
Woodenware,
Willow-ware,
Tinware,
Blankets,
Clothing,
Underwear,
White Shirts,

EVER BROUGHT TO RENO.

His stock of Liquors is complete and comprise all the best brands.

Fresh Field, Farm and Garden Seeds.

The BEST BIT CIGAR in town, the "Great Bonanza."

Call and see me for I keep everything you want. mr39 J. J. CLARK.

UPDIKE & CLARK,

HOUSE AND SIGN PAINTERS

Graining and Glazing,
Paper Hanging,
Decorating in All Its Branches.

Kalsomining and Tinting a Specialy

Charges Down To Bedrock.

WE GUARANTEE SATSIFACTION.

Shop on Second street, between Virginia and Centre streets. mr24

The Stylograph,

OR RAPID LETTER COPYING BOOK

Letters Written and Copied at same time,

WITHOUT PEN, INK OR PRESS

—FOR—

Merchants, Lawyers, Bankers, Travelers

EACH BOOK COMPLETE.

Best, Quickest and Cheapest Copying Known! Prices 75 cents to $4. See sample at Jamieson's. may2tf

---

THOMAS PRICE

CHEMICAL LABORATORY

Assay Office and Ore Floors

334 Sacramento Street, San Francisco,

RATES AND DETAILS ON APPLICATION dec1-1y

MISCELLANEOUS.

GRAND OPENING.

M. NATHAN

Has opened at the old stand on Virginia street with a full stock of

MEN'S AND BOY'S

SPRING AND SUMMER

CLOTHING.

WHICH HE WILL SELL

AT LOWER PRICES THAN EVER. apr4tf

WM. B. MILLER,

WATCHMAKER & JEWELER.

SACRAMENTO.

A FULL ASSORTMENT OF

Gold and Silverware

Always on Hand.

New Store and Fine Stock of Jewelry, Diamonds, Clocks and Watches

Selected expressly for this market. Jewelry manufactured and repaired. Watches carefully repaired and warranted by

ROBERT MARSH,

Late of Floberg's:

WM. B. MILLER,

190 J Street, Sacramento,

Late with Floberg.

J. A. WILSON

OFFERS HIS FINE STOCK OF Household Furniture,

Cheap for Cash.

Just received a new fine stock of Furniture. I import all my goods directly from the east.

Fine Parlor Sets $75 and Upwards,
Solid Walnut Sets from $45 Upwards,

Mattrasses and Beds of all descriptions at the lowest prices. Call and examine and be convinced. J. A. WILSON,

apr7 No. 111 J St., Sacramento.

I. T. Benham,

CONTRACTOR AND BUILDER.

Contracts Taken

For the erection of either Brick or Wooden Buildings. A large quantity of

BRICK AND LIME

On hand and for sale at the lowest market rates. mr7tf

J. F. AITKEN,

DRAY AND EXPRESSMAN.

Packages and Freight Delivered to any Part of Reno at Reasonable Rates.

RESPONSIBLE PARTIES FURNISHED WITH WOOD AT LOWEST MARKET PRICE.

☞ Orders left at A. H. Manning's store will receive prompt attention.

dec10tf J. F. AITKEN.

ANDERSON & RANDOLPH,

WHOLESALE AND RETAIL JEWELERS,

Nos. 101 & 103 Montgomery St

SAN FRANCISCO, CAL. dec1tf

CITY BAKERY

IS NOW prepared to furnish Families and Restaurants every morning with

Fresh Bread, Pies, Cakes, Rolls. Confectionery,

And everything appertaining to a Bakery.

MARCUS & CAHN,

m7 Virginia street opposite Sunderland's.

MEAT MASKETS.

MORT GRIPPEN. C. HALLER.

NEVADA MARKET,

Grippen & Haller,

PROPRIETORS,

Virginia street, two doors below Sunderland's Boot and Shoe Shop.

The market will at all times be supplied with the very best quality of

Beef, Mutton, Pork, Veal, Sausage, Etc.,

To be found in the State. Meats shipped to all points on the railroad, and all orders promptly filled. Prices to suit the times. apri-tf

---

STAR MARKET.

GEO. SCHAEFFER,.....Proprietor.

Sierra Street, near Third.

I KEEP constantly on hand a large supply of choice

Beef,
Veal,
Mutton,
Pork,
Sausage,

ETC.....ETC .....ETC.

Which will be sold at the lowest market rates Particular pains taken to please customers Give me a call. GEO. SCHAEFFER. [2-24tf]

RENO MEAT MARKET.

HENRY RUHE.....Proprietor.

IN OLD RECORD OFFICE,

OPPOSITE HAGERMAN'S STORE. ON mr6tf SIERRA STREET.

PEOPLE'S MARKET,

G. H. FOGG.....Proprietor,

COMMERCIAL ROW.

Best Beef, Mutton, Pork and Sausages in the market.

Lumber! Lumber!

The Boca Mill Co.,

Would respectfully announce to their old patrons and the public generally, that they, as usual have on hand a large stock and full assortment of all kinds of

Building Lumber,
Mining Timber,
Shingles, Etc.,

WITH THEIR PRICES UNCHANGED, VIZ:

Best Common Lumber on car at Boca, Cal.....$12 00 per M.
No. 1 Yellow Pine Shingles on car at Boca, Cal..... 2 50 per M.

With all other classes of Lumber and Timber at correspondingly low.

Their lumber and shingles being thoroughly seasoned, shippers and builders will find it largely to their advantage to use such in preference to partially dry or green stock.

All orders promptly and carefully filled.

Their Terms—THIRTY DAYS, with a liberal discount for cash.

Boca, Cal., March 1st, 1879.

C. HALLER. R. F. HOY.

HOY & HALLER,

Prescott's lot, corner Com. Row & West St., Reno, Nev.,

Dealers in Clear and Common

LUMBER,

Heavy Timbers & Posts,

ORDERS FOR

Finishing Lumber
Shingles,
Doors,
Sash,
Blinds, &c.

PROMPTLY FILLED. dec1tf

D. A. BENDER & CO.,

BANKERS BROKERS AND INSURANCE AGENTS,

RENO,.....NEVADA.

MAKE COLLECTIONS, RECEIVE DEPOSITS AND DO A GENERAL BANKING BUSINESS.

Exchange Bought and Sold on all the principal cities of the United States and Europe.

Mining Stocks Bought and Sold on Commission. d9tf

OHIO HOUSE,

East Side Virginia Street

Opposite Reno Savings Bank.

MRS. E. HAWKINS.....Proprietor.

Board and Lodging by the Day, Week, or month

Nothing but White help employed.

mar19 MRS. E. HAWKINS.

SALOONS.

BOCA! BOCA!

GRANITE SALOON AND LODGING HOUSE

Commercial Row.....Reno Nevada.

The finest brands of

LIQUORS AND CIGARS,

Wholesale and Retail.

(Next door to Masonic Building.)

Boca and Sacramento Beer

KEPT IN ICE.

☞ Fine Lunches prepared, of Swiss HERSE, LIMBURGER, and other delicacies.

The Celebrated Aunheuser beer from St. Louis, kept in the finest condition.

Sacramento and Boca bottled beer delivered in any part of the city, at $2 per dozen.

Come around and refresh yourself.

6-22tf GEORGE BECKER, Proprietor.

BRANCH WINE HOUSE

HAS BEEN OPENED ON VIRGINIA STREET,

BETWEEN 1ST AND 2D STREET

RENO, NEVADA,

And the former patrons and the public generally are cordially invited to give me a call.

Pony Liquors of All Kinds

—AND THE—

FINEST BRANDS OF CIGARS,

Will be kept constantly on hand as at the old stand.

I am also prepared to do a

Jobbing Business

And those wishing anything in my line will do well to give me a call before going elsewhere. Satisfaction guaranteed.

mr12 H. J. THYES, Manager.

Opera Saloon,

VIRGINIA STREET,

On site formerly occupied by Opera Billiard Parlors.

ILLIDGE & WHITE.....Props.

Fine Wines, Liquors and Cigars

SERVED TO CUSTOMERS.

Call and see us,

mr8tf ILLIDGE & WHITE.

J. J. BECKER,

HAS OPENED HIS NEW SALOON

On Commercial Row, between Lachman's and the Masonic Building.

Budweiser, Sacramento and Boca Beer

—And all kinds of—

Fine Liquors and Cigars

On hand. Beer sold by the bottle or dozen. apr8tf

C. H. MERRILL'S

RESTAURANT

—AND—

LADIES' DINING ROOM,

EAST SIDE VIRGINIA STREET, RENO, NEV.

Board by the Day, Week or Month.

mr27tf C. H. MERRILL, Proprietor.

J. R. ROBERTS. M. R. GILMORE.

Gilmore & Roberts,

ARCHITECTS AND BUILDERS

Plans, Specifications and Estimates Furnished.

BUILDINGS, STORE AND OFFICE FIXTURES ATTENDED TO BY THE DAY OR CONTRACT.

Jobbing done with dispatch and on reasonable terms.

Apply at Room southeast corner over Lee's Stable. apr10tf

F. BOSCH,

PLAZA STREET, RENO, NEV.,

(3 doors below the GAZETTE office),

Dealer in All kinds of Stoves and Tin and Hardware.

PLUMBING AND GAS-FITTING

Done promptly and in the most skillful and workmanlike manner.

Call and Examine my Stock.

mr8-tf F. BOSCH.

HOTELS.

THE LAKE HOUSE.

Reno Nevada,

ED. VESEY.....Proprietor.

THIS HOTEL IS FIRST CLASS IN every respect. Has a pleasant location and fine grounds, upon the bank of the Truckee River.

THE HOUSE HAS BEEN THOROUGHLY REFITTED.

And adapted to the comfort of the guests. It offers superior inducements for a

FAMILY RESORT.

FINE BAR

AND

Private Billiard Room Attached

☞ Proper notification being given by telegraph or otherwise, the Lake House carriage will always be in readiness to convey the guests to and from the hotel.

ED. VESEY, Prop'r.

feb-1-tf

ORMSBY HOUSE,

CARSON CITY, NEVADA,

JOHN T. PANTLIND, Proprietor.

The Leading HOtel of Nevada.

HEADQUARTERS FOR ALL STAGE LINES LEADING OUT OF CARSON.

First-Class in all its Appointments

The Ormsby For Sale

Apply to Agent Ormsby House, Carson.

The House has the best Reputation and Largest Patronage of any in Nevada. d9tf

---

THE BALDWIN,

SAN FRANCISCO'S LEADING HOTEL AND THE MOST

Elegantly Appointed Hotel in the World!

The only one in the City having

SUNLIGHT IN EVERY ROOM

OVER $3,500,000

Were spent in its construction and furnishing.

PRICES

$3 to $5 Per Day.

OHN A. RICE.....Lessee.

(Formerly of Grand Pacif Chicago.)

INTERNATIONAL HOTEL,

—AND—

LODGING HOUSE,

East side of Virginia street, opposite John Sunderland's,

Jas. Donalds.....Proprietor.

GOOD CLEAN BEDS,

By the Night, Week or Month.

A FINE BAR

In connection with the establishment. None but the best Wines, Liquors and Cigars served to customers. mr24

New Western Hotel,

PLAZA STREET, OPPOSITE HAGERMAN'S STORE.

J. D. SHAW.....Proprietor.

OPEN DAY AND NIGHT AND READY TO RECEIVE GUESTS.

The best accommodation in Reno at reasonable rates. mar4-tf

AMERICAN HOTEL,

OPPOSITE PASSENGER DEPOT,

Front St., Truckee, Cal.

STEWART McKAY,.....Proprietor.

BOARD AND LODGING PER WEEK, $6 $7 AND $8, ACCORDING TO ROOM.

BOARD PER WEEK.....$5.
MEALS.....25c.
LODGINGS.....25 to 50c.

dec1-tf

The Palace Cigar Store,

N. NATHAN.....Proprietor,

Wholesale and Retail Dealer in

Cigars,
Tobacco,
Amber Goods,
Pipes, Etc.. Etc.

Virginia street, adjoining M. Nathan's Clothing Store,

RENO, NEVADA. mr5-tf

Mrs. S. A. Temple,

HAS OPENED ON SECOND STREET, a few doors from the "Journal" office, where may be found

Infants Clothes, Gloves, Hosiery, Plain and Fancy Splints, etc.

Also a good assortment of Latest styles in

Dress Buttons, Buttrick's Patterns

m1-1m FOR SALE.

PROFESSIONAL.

JOHN BOWMAN,

ATTORNEY-AT-LAW.

DIST. ATORNEY FOR WASHOE CO.

OFFICE—In Court-house, Reno, Nevada.

☞ Real Estate bought and sold. Collections made on Commission.

ROGER JOHNSON,

ATTORNEY AND COUNSELOR AT LAW.

OFFICE—Virginia Street, Reno, Nevada,

C. N. HARRIS,

ATTORNEY-AT-LAW

CARSON, NEVADA.

Practices in all the courts of the State. ☞ Office—United States Land Office. jan9tf

---

REMOVAL.

B. B. BREWER, DENTIST

HAS REMOVED

His office to the southwest corner of Seventh and J Streets,

j1tf SACRAMENTO.

J. H. GRAHAM,

ATTORNEY AND COUNSELOR AT LAW AND NOTARY PUBLIC.

Office, with Lewis & Deal, over Mallen's store, next door to the Bank of California, Virginia City, Nevada. dec9tf

---

SHEETS & WAGAR, DENTISTS.

ALL WORK PERFORMED IN A NEAT and satisfactory manner. The Preservation of Natural Teeth a specialty. Office in Boardman & Varian's office, Odd Fellows' Building. dec9tf

---

A. DAWSON, M. D.

PHYSICIAN AND SURGEON,

☞ Office, east side of Virginia street, Reno Residence, West street, between Second and Commercil Row. dec9tf

---

CHARLES L. QUEEN,

ATTORNEY AND COUNSELOR AT LAW.

☞ Office with Thos. E. Haydon, Reno, Nev

J. A. LEWIS, M. D.

PHYSICIAN AND SURGEON

RENO, WASHOE CO., NEVADA.

☞ OFFICE AT RESIDENCE, LAKE STREET

Office Hours—8 to 10 A. M. and 1 to 2 and 6 to 8 P. M.

WILLIAM CAIN,

ATTORNEY-AT-LAW

DIST. ATTORNEY FOR WASHOE CO

Reno, Washoe County, Nevada.

☞ OFFICE—West Side of Virginia street, south of Second. 5-1tf

---

Boardman & Varian,

ATTORNEYS AT LAW

Reno, Washoe County, Nevada.

☞ OFFICE—Second street. 5-1tf

DR. W. BERGMAN,

Physician and Surgeon

OFFICE—Second street, next door to Webster's law office, Reno, Nevada.

THOS. E. HAYDON,

Attorney at Law.

Also NOTARY PUBLIC, and COMMISSIONER OF DEEDS FOR CALIFORNIA

Office on Virginia street, south of Second street, Reno. 4-4tf

---

H. B. MAXSON, C. E,

U. S. DEP. MINERAL SURVEYOR For Nevada.

MINERAL SURVEYS MADE AND MINing Patents obtained in any portion of the State, at the most reasonable rates Prompt attention given to all kinds of surveying and civil engineering. Office in the Journal building. 22.—

T. N. SNOW, M. D.

Physician and Surgeon.

GRADUATED at University of the Pacific

OFFICE—At his residence, Reno, Nevada. 6-4-tf

T. V. JULIEN, J. A. WALDO.

WALDO & JULIEN,

ATTORNEYS AT LAW RENO, NEVADA.

Office in the Journal Building.

W. L. KNOX,

ATTORNEY-AT-LAW,

Office—Odd Fellows' Building, Second St RENO, NEV. 9tf.

Dr. Thrailkill,

DENTIST, SACRAMENTO,

ap11 Offic eand Depot, Masonic Temple.

I. FREDRICK,

—DEALER IN—

Watches,
Clocks,
Jewelry and Silverware

Of Every Description.

All goods warranted as represented, or money refunded. Particular attention paid to the repairing of fine watches and jewelry.

Commercial Row, in Osburn & Shoemaker's Drug Store, Reno. may7

BRONCO WOOD YARD.

THE UNDERSIGNED HAVING BEEN engaged in the Wood Business for years, represents that he has improved and perfected his facilities for cutting and transporting large quantities of wood to his

YARD AT BRONCO.

Wood of Every Size & Quality

Offered to Consumers

AT THE LOWEST RATES BY THE CAR LOAD.

Address: A. M. Wickes

nia.s-tf Bronco, Calif'a

I. O. G. T.

MEETS EVERY TUESDAY EVENING in Odd Fellows' Hall, over Reno Savings Bank, at half-past seven o'clock.

H. C. BENNETT, W. C. T.

OSCAR RICE, W. S. apr19

Reno Evening Gazette

Published every Evening Sunday excepted

—BY—

FULTON & EDWARDS.

R. L. FULTON, W. F. EDWARDS,
Publishers and Proprietors.

TERMS OF SUBSCRIPTION:

One year (by mail) $10 00
Six months 6
Three months 3

Delivered by carrier in Reno at 25 cents per week.

No paper forwarded by mail unless paid for in advance.

MONDAY ..... MAY 12, 1879.

TAR AS A PEACE MAKER.

It is considered by most people to be unpardonable for a community to go outside the courts to protect itself from outrage or to punish its offenders. So far as punishments go, we concur heartily and entirely, and are very loth to dissent from the other sentiment on any account, still we are inclined to believe that there may be times when it is impossible to cover the ground by law, when the morals and property of the town are exposed to the attacks of bad and reckless men, who escape more through faulty laws than lack of guilt. We do not pretend to sit in judgement on the case which happened last night. We have given all the information we could gather on the subject, and so far as the evidence is in, the young man seems to have been a fair representative of a class which has lived too long in Reno. There is no one who would ask a community to tolerate such performances as have been going on for three months in and around his cabin. We are told that he has indulged in the vilest and most disgusting familiarities with squaws with the doors and windows of his shanty wide open, or at least uncurtained, and that, too, with families, many of them having children running about, living all around him. That he sold or gave away whiskey to the Indians is believed by everybody. To gather evidence sufficient to ensure a conviction on either of these charges might be difficult, notwithstanding the facts were notorious. To bring neighboring ladies into court to swear that they saw such things, would be distasteful to their friends, and the chances are, that when pinned down to day, date and particulars the lawyers would destroy the value of their evidence. We hope such proceedings are ended and that good will result, The gangs of toughs and loafers who hang around town might take the hint to the great benefit of Reno.

BETTER NOW THAN LATER.

From a philosophic standpoint it looks like a good thing that the new constitution came as it did, before the prejudices which come between the upper and lower classes of every country as it grows in population and its resources and natural wealth become absorbed by the more fortunate or grasping citizens, had crystalized and hardened into spark producing flint. Our people of every grade are so aggressive and determined, so proud, so tenacious of their privileges and rights, and withal so excitable that if this movement had been smothered and kept under for another quarter of a century, until the population of California had trebled and the poorer classes gained in numbers at the same time that they lost in standing and comfortable living, it might have burst forth with a fury that would have started the foundation of our government. As it is it gives the men an opportunity to learn their lesson of content at the best possible time for all concerned. By putting their own laws into force they will find, to their surprise, that there are natural laws above those made by the *majority* and when they have been well pinched they will be the best kind of citizens and their children after them. All human institution which spring up quickly disappear early, and this last development of caprice will soon vanish and with a peace and harmony in her people which could be gotten in no other way, California will enjoy a long prosperity.

We have received the initial number of the Paradise *Reporter*, a handsome six column weekly, published by J. J. Hill & Co., of the *Silver State*. It is well edited, "makes up" neatly, and is chuck full of live news relating to the locality in which it is published. We extend a hearty welcome to the new journal and hope it will prove a mine of wealth to its proprietors and a joy forever to its subscribers.

According to the St. Petersburg *Golos*, the Russian government will hereafter compel the proprietors of all factories to provide free hospitals and medicinal attendance for those of their employees who contract disease or suffer injuries in their factories.

Hereafter the Buckwheats of California will date from the passage of the new constitution.

A COMSTOCK HUMORIST.

This must have gotten out of the funny column and fallen in among the editorials of the *Enterprise* by a mistake in the make up:

If the United States government is building a single ship the people do not know it, and yet our nation is liable to become involved in a war with some great maritime power at any moment. The policy which keeps our navy a burlesque among nations, and which fails to do anything to re-establish the former position of our merchant ships on the world's seas, is as unaccountable as it is stupid.

We are sorry we cannot give the name of the wit who wrote that. The joke about foreign wars is exquisite, and the "burlesque navy" is real cute. Our government could re-establish the former position of our merchant ships on the world's seas by taxing us inland critters eighteen or twenty millions a year, while a useless navy could be built and maintained for twice that. The humor is so gentle and "lamb-like," the points at once so ridiculous and so delicately shaded, and withal so owl-like in their solemnity, that we must believe that Nevada is again coming to the front with the funniest man in the world, as it did with Mark Twain.

EDITORIAL NOTES.

The GAZETTE would be very glad to see papers like the *Argonaut* taking the place of the *Police Gazette* and such papers in the hands of the young and the idle. The one is full of thought on the most important and interesting subjects, as well as upon matters of literary and lighter nature. The others are simple collections of stories of crimes, foul deeds and accidents, which are of no earthly benefit the reader as news, and are very detrimental to morals, as they inflame the imagination and create false and low ambitions.

The Virginia papers are increasing their circulation largely, especially on the outside of the Comstock, by their everlasting quarrel. People in Carson, Reno and Sutro take great pleasure in paying fifty cents a week to read once a day that the *Enterprise* is a part of the auditor's office of the V. & T. R. R., and that McCarthy is Irish, and the *Chronicle* an emanation from the cerebrum of an overrated prevericator.

Reno is getting hungry for a theatre. We are missing Barett, Miss Fanny Davenport, Boucicault and a lot of good things. All eyes are watching Hammond & Wilson's buildings.

Important Mining Decision.

[Eureka Sentinel.]

The supreme court of the United States a few days since promulgated the following important mining decision: Flagstaff Silver mining company of Utah, plaintiff, in error, vs. Helen Tarbet, in error, to the supreme court of Utah. The controversy in this case relates to the respective rights of two mining companies in the Little Cottonwood district, Utah, who are working subterraneously on the same lode or vein of ore. The principal question involved is whether the Flagstaff company has a right to carry on excavations underground outside the perpendicularly drawn side lines of its surface location, when, by so doing, it infringes upon the rights of the adjoining claimant. With regard to the important question of following lodes or veins of ore below the surface and the respective rights of contending parties in such cases, this court holds as follows: First—Location of a mining claim upon a lode or vein of ore should be laid along the same lengthwise of its course, at or near the surface, under mining act of 1866 and that of 1872. Second—Each locator is entitled to follow the dip of the lode or vein to an indefinite depth, even though it carries him outside of side lines of location; but this right is based on the hypothesis that the side lines substantially correspond with the course of the lode or vein at the surface and that it is bounded at each end, by the end lines of the location crossing the lode or vein, and extending perpendicularly downwards and indefinitely in their own direction. Third—If the location be laid crosswise of the lode or vein, so that its greatest length crosses the same, instead of following the course thereof, it will secure only so much of the vein as it actually crosses at the surface, and the side lines of the location will become end lines thereof for the purpose of defining rights of owners. Fourth—A locator working subterraneously into the dip of vein a belonging to another locator who is in possession of his location is a trespasser, and liable to action for taking ore therefrom. In accordance with these principles, this court holds that the Flagstaff company is outside its rightful boundaries, and it therefore affirms the judgement of the lower court in favor of Helen Tarbet. Justice Bradley delivered the opinion.

Portable gas is sold and delivered in England like milk. People in the country and in villages receive it in copper vesles from large cities. This method is additionally popular from the fact that it dispenses with erratic and depraved meter.

Lachapelle's Saloon on Centre street, has constantly on hand a stock of the finest wines, liquors and cigars. tf.

The late Dr. Petermann of Germany, estimated the population of our planet at 1,429,145,000.

JOHN SUNDERLAND'S WHOLESALE HOUSE.

Boots and Shoes! Hats and Caps!

—AT—

SUNDERLAND'S

Reno, Nevada,

CHEAPER THAN EVER.

A Fine Selected Stock of All the

Latest Eastern Styles Just Received

AND RETAILED AT NEW YORK PRICES.

☞TO BOOT AND SHOE DEALERS IN NEVADA—Buy your Boots and Shoes, Leather and Fingings at

Sunderland's Wholesale House, Reno.

Having made desirable arrangements with Eastern dealers and manufacturers, I can and will supply the trade of Nevada with a better article, for less money, than any San Francisco Wholesale House and guarantee that all stock shall be first class. All of the styles in Gent's, Ladies', Misses' and Childrens' Boots and Shoes kept constantly on hand, so that dealers in Nevada can not only keep up but be ahead of San Francisco.

In establishing a Wholesale House in Reno, the difference in freight is a matter not to be thought of, but my prices will be so much lower than San Francisco as to still allow my customers a handsome profit, and the gain in time will be a matter of economy, if not of money.

A large assortment of Gents' Buckskin, Dog and Angora Goat skin Gloves of the best hand work always on hand.

Sole Agent for Washoe county for the sale of the Bay State Shoe and Leather Co.'s goods, which are all warranted never to rip.

JOHN SUNDERLAND.

No. 29, Virginia Street, ... Reno, Nev.

may1tf

JACOBS & ROSENBLOOM, MERCHANT TAILORS.

S. JACOBS I. ROSENBLOOM.

GRAND OPENING!

—AT—

JACOBS & ROSENBLOOM'S,

MERCHANT TAILORS

East side Virginia St., Reno.

Mr. Rosenbloom is a Cutter of 18 years experience in the best shops in the United States.

We take pleasure in informing the people that we have finest stock

French and English Piece Goods

Ever brought to Reno, which we will make up in the latest styles, and at the lowest rates. Call and examine our stock before purchasing elsewhere. Satisfaction guaranteed. [apr22] JACOBS & ROSENBLOOM.

PRESCOTT'S MILLINERY AND DRY GOODS STORE.

OPENING DAY!

Grand Display of

MILLINERY AND DRY GOODS

—{AT}—

JACOB PRESCOTT'S.

We hereby take pleasure in announcing to our friends and customers that we have opened out and will continue to open a full line of

Dress and Fancy Goods,

As well as a Most Fashionable, Tasty and Well Selected Stock of

MILLINERY,

WHICH ARE OFFERED AT THE LOWEST FIGURE.

Thanking our friends and patrons for past favors received, we at the same time ask for a continuance of patronage.

JACOB PRESCOTT,

Next door to Postoffice.

Reno, April 21st, 1879.

50 Cts. Per Week.

☞All classes of legitimate advertisements not exceeding six lines inserted in this column for 50 Cents per week.

New To-Day.

SOL LEVY HAS UNPACKED HIS GOODS comprising everything by way of Dry Goods, Carpets, Shoes and Fancy Goods. Call and see them. may12

For Sale

OR WILL TRADE FOR TOWN PROPerty. A shingle mill located on the Truckee river, in good condition A live man can clear $30 per day with the same. Apply to C. S. Martin, real estate agent, Reno, Nevada. may10 1w

Paint for Sale.

WHITE LEAD FOR SALE CHEAP AT Carroll Kilborn's, Commercial Row, Reno. may10

Debtors

OF ESTATE of John Larcomb, deceased. All notes and accounts of said estate must be forthwith paid or satisfactorily settled at once to or with the undersigned attorneys of said estate, otherwise suits will be commenced. Delays will be found dangerous.

HAYDON & QUEEN,
Reno, May 6, 1879. Att'ys for Executor.

A HANDSOME LINE OF WHITE GOODS at may12 SOL LEVY'S STORE.

School Books.

A COMPLETE STOCK OF SCHOOL Books, Slates, etc. at may5-1w KNUST & JONES'.

I. C. of R. C.

ALL Champions are requested to meet at their hall on Friday evening May 9th at 7:30 sharp to assist in organizing a new Encampment; applicants for the new charter will be on hand. By order L. G. my5

For Sale.

32 NICE RESIDENCE LOTS IN western part of town. Price $100 each; apply to C. S. Martin, Real Estate Angel, office on Virginia street, Reno. m5lw

Grand Opening.

CHAS. BECKER OPENS HIS NEW SAloon on the evening of May 3d. next door to Hammersm.th & Belz' on Commercial Row. The public is invited to participate. may3-1w

A CHOICE LOT OF DRESS GOOOS and Trimmings at may12 SOL LEVY'S STORE.

For Sale.

THE WOODEN BUILDING NOW OCCUpied by us on Commercial Row: apply immediately. [m1-1w] D. A. BENDER & Co.

Wanted.

A FIRST-CLASS WAITER AT MERrill's Restaurant, Virginia St. a9-1w

The Phoenix.

HAMMERSMITH & BELTZ HAVE REmove the Phoenix barber shop to Hoffman's building two doors below the postoffice. Patrons govern themselves accordingly. apr9

Photographs.

I WILL OPEN MY NEW GALLERY ON Virginia street, below Odd Fellows' Hall on the 1st of May. a23 G. W. H. BUDDEN.

Watches

CLEANED AND REPAIRED AND WARranted first-class work at Wm. Goeggel, west side Virginia street, Reno, Nev. Apr22

SOL LEVY MARKS ALL HIS GOODS IN plain figures at prices which defy competition may12

Fine Stock.

THE BEST ASSORTMENT OF Watches and Clocks in "Goeggel's" jewelry store, west side Virginia street, Reno. A22

Mrs S. A. Temple

HAS REOPENED IN THE ROOMS just vacated by Miss Harney on Second street. Apr22

Try Him.

MR. THOS. E. TIPPETT IS PREPARED to do painting, graining and polishing. Also papering and kalsomming in Eastern styles and prices. Leave orders at Sanders & Neal's. Apr22

For Sale or Rent.

A DESIRABLE HOUSE IN A GOOD location for sale or rent. Apply to apr14 C. A. BRAGG.

The Reno Gas Light Co.

ARE PREPARED TO FURNISH GAS-pipe and fixtures and do plumbing in the most thorough and workmanlike manner, and at the lowest rates for cash. Will guarantee all work done by them. We live here, are always on hand, and will remedy any leaks or imperfections in our work, without charge. Please give us a call before engaging your work. apr8

A LARGE STOCK OF CARPETS AT may12 SOL LEVY'S STORE.

To Milk Consumers.

A. T. RICE OF THE SOUTH SIDE Dairy is now milking one hundred cows and is prepared to supply fresh, pure milk at wholesale or retail at the lowest living rates, both in Reno and Virginia City. apr7

A Bargain.

120 ACRES OF VALUABLE LAND FOR Sale, six miles from Reno, with or without water. Enquire of JNO. S. GILSON, mar24 Real Estate Agent.

Just the Thing.

A VALUABLE TOWN LOT FOR SALE near the Depot Hotel. Enquire of JNO. S. GILSON, mar24 Real Estate Agent.

House to Rent

IN RENO. ENQUIRE OF JNO. S. GILSON. Real Estate Agent. mar24

Prof. Scott,

TEACHER OF DANCING SCHOOL every Monday and Thursday evening. Soirees every Saturday night. All are invited mr24

Veterinary and Training.

I AM PREPARED TO TREAT HORSES for all diseases; also black leg on cattle and hog diseases, superintend breaking colts, train for trotting or running, by a safe method using my combined horse-breaking attachment. Horses ages correctly given. Office at Ohio House. mar12 THOS. E. HAWKINS.

Express Wagon.

S. D. FANNON WILL DELIVER GOODS to any part of the town at reasonable rates. Leave orders at C. H. Merrill's, D. McFarland's or the Gazette office. j13tf.

Pianos Tuned.

GEORGE WEDEKIND, MANUFACturer and Tuner of Pianos. Late regulator for several years at Steinway & Sons, New York, also, for many years at M. Gray's music store, San Francisco. Leave orders at S. N. Davidson's Jewelry store.

Not Burned Out,

BUT JUST AS BAD. GIVE ME ALL the work I can do with my little Job Wagon at very low rates and I will live and let live, I prefer more work than talk. mr3 A. W. GRISWOLD.

ESSEX HOUSE.

Commercial Row, opposite Depot Hotel.

Board $6 Per Week.

SINGLE MEALS 37½ CENTS.

Lodging Room Free

To regular boarders. The best the market affords at all times.

m1-tf B. B. BAUM, Prop.

GREY & ISAACS' GRAND OPENING.

GREY & ISAACS!

HAVE REOPENED ON

COMMERCIAL ROW,

Next door to Osburn & Shoemaker's Drug Store,

WITH THE LARGEST AND MOST ELEGANT STOCK OF

DRY GOODS,

Carpets, Wallpaper, Etc., Etc.,

That has ever been brought to Reno.

☞Though heavy sufferers by the great fire we are still able to sell lower than the lowest. Our past record is sufficient guarantee that what we promise we will fulfill, therefore we repeat we will not be undersold by any one, on the contrary we will as heretofore **undersell all.** So come one, come all, and secure the greatest bargains that has ever been offered in Reno.

Very respectfully,

GREY & ISAACS,

apr9-tf COMMERCIAL ROW, RENO.

PINNIGER & QUEEN'S DRUG STORE.

PINNIGER & QUEEN'S

GRAND REOPENING!

Having formed a co-partnership with the object of conducting

A First-Class Drug Store

WE HAVE SECURED THE LARGE ROOM ON THE

West side of Virginia Street.

Known as the first floor of Jas. Chamber's building, and will keep constantly in store the largest and best selected stock of

PURE DRUGS,

Elegant Toilet Articles,
Patent Medicines,
Wines, Brandies,
Trusses, Paints,
Lamps, Etc., Etc.,

Ever brought to Reno. We will make a specialty of the manufacture of Medicinal Preparations of the Purest and Best Quality and will devote special attention to the accurate and scientific compounding of

Physician's Prescriptions and Family Recipes.

☞Knowing the importance of dispensing only the purest of medicines in cases of sickness, where life, health and happiness are at stake, we believe the public will appreciate the long years of study and experience which we have given to the business, and extend to us in the future as in the past, a very liberal patronage. Hence we have procured at a great expense the MOST IMPROVED SCIENTIFIC APPARATUS, and will do all our work in the highest style style of our art. Determined to merit the extensive business which we anticipate, we have decided on an uniformly low scale of prices and will keep and sell the best of everything in our line at

Lowest Eastern Prices.

PINNIGER & QUEEN, Druggists and Apothecaries,

apr18 WEST SIDE VIRGINIA STREET, RENO, NEV.

GROCERIES AND PROVISIONS.

J. K. EVERETT,

CORNER SECOND AND SIERRA STS.,

(SUCCESSOR TO JOHN LARCOMBE)

—WHOLESALE AND RETAIL DEALER IN—

Groceries, Provisions, Wines, Liquors, Tobacco, Paints,

OILS HARDWARE, QUEENSWARE ETC. apr1

Osburn & Shoemaker,

ANNOUNCE TO THEIR OLD FRIENDS and the public generally that they are fully open for business at their old stand, and have a large and fine assortment of

Drugs and Medicines,
Toilet and Fancy Articles,
Picture & Cornice Mouldings,
Paints, Oils & Varnishes,
Window Glass and Putty,
Bird Cages, etc., etc., etc.,

Also a large stock of

GARDEN AND FLOWER SEEDS.

apr9-tf

HARNESS AND SADDLERY,

J. B. GUNTHER,

The pioneer harness and saddle maker of Nevada has just received a new and complete stock of

Saddles, Harness, Bridles
Brushes, Robes, Blankets,
Whips, etc., etc.,

☞Carriage Trimming a Specialty.☜

All repairing will be done at reasonable rates and on short notice. The undersigned believes that he is well known as a skilled workman in his line, and solicits a continuance of of the generous patronage which he has always received.

Satisfaction guaranteed in all cases.

J. B. GUNTHER,

m7tf Sierra street, next to Gazette office.

Reno Evening Gazette

MONDAY.....MAY 12, 1879

Notice.

This evening's issue of the GAZETTE will be the last distributed to delinquent subscribers owing two weeks' subscription or over. The reasons have been given twice heretofore, and no questions need be asked.

STOCK REPORT.

THIS MORNING'S SALES.

940 Ophir, 32 31¾ 31¼
980 Mexican, 28 27¼ 27¼ 27
980 G & C, 7 6¾
205 B & B, 12¼ 12¼
405 California, 7 6¾
230 Savage, 8¼ 8¾
1455 Con Virginia, 7¾ 7¼ 7¼ b5
490 Chollar, 4.80 4¾ 4.70
510 Potosi 2
725 H & N, 10 10¼
735 Point, 3¾ 3.80 3.70 3 65
435 Jacket, 12¼
1680 Imperial, 110 105
50 Kentuck, 3.60
140 Alpha, 15 14¾ 14
955 Belcher, 3¾ 3.90 4 3.95
100 Confidence, 9¼ 9
350 Sierra Nevada, 40 40½ 40¼
70 Utah, 11¾ 11¾ 11¾
815 Bullion, 3.70 3¾ 3.65 3.55 3¼
195 Exchequer, 3.65 3.70 3.85
125 Overman, 6¾ 6¼
490 Justice, 2.60 2¼ 2.60 2.65
290 Union, 56 55 54 53
1850 Alta, 5¼ 5¾ 5¾ e90
550 L Bryan, 50
690 Julia, 2¾ 2.60 2¼ 2.55
260 Caledonia, 155
245 S Hill, 1.30 1.35
450 Challenge, 2
125 New York, 40c
200 L Washington, 1
900 Andes, 25 20
460 Wells Fargo, 5
585 Ward, 60c 55 50
50 Leviathan, 55
50 Scorpion, 2
480 N Con Va, 7¼ 7¾ 8
240 Benton, 3.40 3.45 3½
260 Con Dorada, 1.90
660 N Bonanza, 1
50 Mackay, 1.10

THIS AFTERNOON SALES.

355 Eureka Con, 16½ 16
100 Jackson, 6
300 Leopard, 1.40
500 Gila, 19
385 Belle, 7 6¾
190 Manhattan, 2
40 Prize, 3.30
1800 Argenta, 1¼ 1.20 1.15
135 Navajo, 10 15
353 Independence, 2.80 2,80
300 Star, 45
650 Tuscarora, 15
1650 B Isle, 35 40
750 Day, 40 45
965 Hillside, 1,95 2
150 High Bridge, 30
800 R Del Monte, 3 2,90 2,80 2,70 2,60 2,50 2,30
700 Albion, 40
175 Bodie, 9¾
100 Star, 45
780 Bechtel, 70 65 60
100 McClinton, 60
680 Tioga, 2.10 2,15
150 R Cloud, 35 30
250 Summit, 1,40 1¾
250 Syndicate, 2,55
258 Goodshaw, 25
500 Concordia, 10
150 Champion, 10
690 Black Hawk, 1,40 1,35 1¼
100 S Bodie, 35
200 Booker, 25
70 Belvedire, 70
230 Mono, 3.30 3¼
150 Con Pacific, 2,40 2¼
600 Jupiter, 50
10 S Bulwer, 30
900 Noonday, 2
1300 Vertex, 50 60
150 Tip Top 75
80 S King, 8
650 Caledonia (B H.), 3
85 Old Abe, 5
320 Bulwer, 11 10¾

DIED.

SIMMONS—In Reno, May 12, 1879, C. A. Simmons, aged about 45 years, of hemorrage of the lungs.

WALKER.—Near Colfax, Placer Co., Cal., Sarah, wife of the late Wm. T. Walker, and mother of Mrs. James Ward, of Reno, aged 66 years, 11 months and 17 days.

VERSE OF MEMORY.

Rest in peace, thou precious one.
Rest in peace, thy task is done.

JOTTINGS.

—Very fine weather to-day.

—Weil Bros. have a fresh lot of goods to-day.

—Mark Parish is letting his goatee grow again so as to look like Thomas Nast.

—The front of the Union block has been painted red, and is now being penciled.

—Somebody fired a shot on lower West street this morning about 7 o'clock.

—Only four boarders are at present enjoying the hospitalities of sheriff Walker's hostelry.

—Stamping done at Miss Harney's. She has a fresh supply of new combs and ribbons of the latest styles.

—Old Sol has got down to his work again and the new fallen snow on the mountains is fast disappearing.

—The parrot man with his wonderful trained birds is here. The performances of these little creatures are surprising.

—Twenty head of horses were taken through this morning. They are to be used as stage horses on the Carson and Bodie stage line.

—Ladies who tried the German compressed yeast last Saturday, express themselves as perfectly satisfied with its good merits.

—There was a report in circulation this morning that a man had been hung to a telegraph pole above town, but it proved to be a canard.

—J. C. Hagerman went below last night, accompanied by his family. He will lay in a new stock of goods before his return.

—The synopsis of an important mining decision, by the U. S. Supreme Court, will be found elsewhere in the GAZETTE to-day.

—Gray & Isaacs' fine store seems to be appreciated by the ladies. It is usually well filled with buyers, who keep the clerks and proprietors bobbing around in a lively manner.

A Street Show.

A pair of Italians with a hand organ and a cage full of parrots gave an open air exhibition this afternoon on Virginia street. The performance attracted a large crowd of interested spectators. The stage manager, a little man in a straw hat and a very dirty shirt, kept up a fusilade of talk, while the birds were doing their tricks. The hat was passed around as is usual in such cases.

THE TAR BUCKET!

Edwin Spears Furnished With an Ulster by Unknown Friends!

He Thinks He Knows Them and Wants to Shoot!

The Traffic in Liquor and Disgraceful Orgies Between Low White Men and Indian Squaws Receive a Check.

Last evening about 9:30 Edwin Spears, who lives in a board cabin near the crossing of the English ditch and the railroad track, had a little surprise party. About twenty men walked up to his door, around which was gathered four or five Indians of both sexes, and several white men including Spears himself, all of whom except the lord of the manor broke and run. Three blank shots were fired after them and a chase ensued which resulted in the capture of a young mahala. One of his visiters asked Spears if he was in the habit of receiving

VISITS FROM SQUAWS,

and he answered with vigor and profanity that he was and intended to continue to do so until his inclinations changed. He was asked if he ever sold or gave the Indians whiskey, and said "that is for you to prove." He manifested a remarkably well sustained spirit of bravado assuring the men that he was perfectly willing to jump down a rope if they had one. He was as cool as a cucumber and although he seemed to think that his executioners were waiting upon him gave every show of defiance and indifferance. He was taken across the road near to the China garden in Forbes' field and ordered to take off his coat, vest and shirt, a request with which he readily complied. One of the leaders of the party then smeared his body

PLENTIFULLY WITH TAR

from the waist to the neck, and gave him a good dab on each cheek and one on the forehead, while others sprinkled him plentifully with feathers. The squaw who had only a few moments before been one of his guests, looking on and laughing heartily. Spears was ordered to put on his duds and leave the town, but he begged to be permitted to stay until morning to clean himself up. He was granted permission, but was warned not to come into the town and to leave the country before it was dark to-night upon pain of being hung. He said hanging was just what he wanted. Spears is a stout young fellow about 27 or 28 years of age and apparantly a Yankee by birth.

HE CAME TO RENO

about a year ago, and after hard coaxing was given several small jobs of work by Winchel & Cuningham, who say they found him industrious and painstaking in everything he did for them. Contrary to his order, he has been in town all day to-day, and has been breathing threats against several parties whom he thinks he recognized last night, in all of whom, however, he is no doubt mistaken. He told several citizens that he knew who the parties were and he was going to them and make them give him money enough to leave the country, and then shoot them down. The chances are that Spears is a young man of good family, who in this far distant state has been unable to get such work as he is used to, and becoming discouraged has gone down as no creature but man can go, into the depths of

DEGRADATION AND INFAMY

which he does not realize himself. A GAZETTE reporter interviewed several of the families living near the scene of the fracas and there seems to be no doubt but that the right man was caught. A great deal of whisky has been given or sold to Indians in the past few months, and the guilty parties have thus far eluded the vigilance of the officers. Several ladies who live near Spear's cabin say that they have frequently seen

MAHALAS GO INTO HIS HOUSE

apparently sober and come out so drunk they could hardly walk. Not long ago one such creature was carried out dead drunk, and in answer to questions one of her companions said she was her sister and that Spears gave her whiskey regularly every three or four days. They carried her off a little ways and waited until she was sober enough to stagger away with them. Although none of the neighbors have ever seen Spears in the act of giving Indians whiskey, yet they say that the orgies carried on in his den both in the night and often in bread daylight were perfectly disgraceful, and several said they did not dare go out of their doors after dark.

The Oregon Railroad.

The Astoria and Winnemucca railroad has been incorporated in Oregon with a capital of $3,000,000. The incorporators are George Flavel, G. W. Hume, W. D. Hare, Col. Jas. Taylor and C. Linenweber.

A Long Ride.

Sergeant Barlow starts for Fort Bidwell to-day in charge of a load of government freight. It takes a week to make the trip.

House and Lot for Sale.

Eleven rooms, with or without furniture. Corner of West and Second Streets Apply on the premises. MRS. S. S. SCOTT.

may13

PERSONAL.

Frank Champion, agent for the C. P. at Truckee, is here.

Pat Henry, of the Crystal Peak lumber company, was in town to-day.

Elle Ellen, proprietor of the Truckee saw mill, is on the street.

Peter Burke, the well-known builder, came in last night from Eureka.

Thomas Freehill, the Comstock capitalist, is in town looking after some money matters.

Gen. R. M. Clarke passed through last night on his way to Winnemucca.

N. Soderberg is in town attending to some law business.

W. B. Dougherty, deputy state controller, is down on the Lake House register.

Frank Cluggage, the Carson stage man, is sojourning for the nonce by the river.

Murderous Threats.

Edwin Spears, the fellow who was decorated with a coat of tar and feathers last night, is on the war path. He has been making threats of dire vengeance against those whom he thinks had a hand in the dressing. It is said that he insists that Captain Bragg was one of the men, and swears that he will kill him on sight. The tarry warrior is not satisfied with immolating one victim on the altar of his vengeance, he must have more. W. F. Edwards is another marked man. His blood is consecrated to wash out the indignity inflicted on Mr. Spears. Holland, the carpenter, is to be slain, and other parties are reported to be the objects of his bloody wrath. If Spears is wise he will quietly jump the town, and let the matter rest. If he has been wronged, and knows who did it, he has his recourse by law. But this thing of making threats to take the lives of responsible business men will only further incense the community against him. Intemperate language of this character is only calculated to invite another visit of his inquisitors, and a second visit would probably cause him to lose his breath—in astonishment. Whatever of wrong may have been done, threats against the lives of good citizens will not remedy, and will only excite public opinion against their author.

An Attempt to Fire the Town.

A dastardly attempt at incendiarism was made about 4 o'clock this morning. Some scoundrel tried to set fire to the Ohio house on Virginia street. The rear wall of the kitchen was fired by the agency of coal oil, but the smoke got into one of the bedrooms through an open window awaking its inmates, who gave the alarm and the fire was extinguished before it got much headway. Had the wind been blowing at the time the whole block on Virginia street, between First and Second, would have undoubtedly been burned, as all the buildings are of wood and very combustible. The fire was kindled right where the kitchen wall joins on to a high board fence that encloses the back yard. On the outside of the fence was a large rick of dry seasoned firewood. If the flames had ever been communicated to this wood, it would have burned like so much tinder. The party or parties guilty of the villainous attempt are unknown. But should they be discovered, "short shrift and a long rope" would be their portion.

When It Goes Into Effect.

By reference to section 12 of article XXII of the the new constitution, it will be seen that it take effect on the first day of next January at noon. This section which defines the time reads as follows:

SEC. 12. This constitution shall take effect and be in force on and after the fourth day of July, eighteen hundred and seventy-nine at twelve o'clock meridian, so far as the same relates to the election of all officers, the commencement of their terms of office, and the meeting of the legislature. In all other respects, and for all other purposes, this constitution shall take effect on the first day of January, eighteen hundred and eighty, at twelve o'clock meridian. Another clause says that the changes in judiciary shall go into effect on the first Monday in January.

I. C. of R. C.

The new encampment of this order met yesterday at Odd Fellows' hall over the Congregational church. Dr. Coon was assisted by J. W. Hoy, G. Com., of Truckee, Eva V. Barnes, G. M. of C., Mrs. Kimball, G. Coun., J. R. Fallon, G. C. of H. They have 63 names on the charter. The charter will be left open for more names this evening and Friday evening. Following officers were elected yesterday: A. McKibben, E. C.; J. E. Bradshaw, E. Coun.; Miss J. Hill, S. C.; W. J. Baker, C. of H.; C. H. Hill, W. Sec.; W. H. Story, F. S.; Ida Costa, W. T.; Jennie Jones, J. C.; Jennie Hill, 1st L.; Miss Eva Barnes, M. of C. The list of officers (9 more) will be completed this evening.

Budweiser and Music.

Dot ludle Yarman band was out last night, and they made the air of the stilly night resound with perfect cataracts of melody wrung from several dozen bottles of Budweiser. The butcher and the baker, the barber and the shoemaker and a great many more were in the gang, and for strength of lung and appetite for beer they could not be excelled.

Without Irrigation.

Doc. Woods, whose ranch is five miles north of Reno, has a field of ten acres on which he has a crop of spring barley, which has not been irrigated and will ripen without a drop of water. Men say it is the nicest field they know of.

News From Paradise.

[From Saturday's Reporter.]

A peculiar kind of fever has appeared in this vicinity, which seems to be a puzzler. Its commencement and entire course is almost identical with that of remittent or bilious fever, with the exception of being of a lower grade and longer duration. Soon after the beginning of the attack, the patient's body and extremities becomes thickly covered with small, red spots, about a fourth of an inch in diameter, which do not disappear until some time after recovery. The disease does not appear to be very severe, nor is it contagious.

The grading for the Paradise valley mill is about finished, and Messrs. Mather & Lind, who have contracted to build the mill, will push the work ahead as rapidly as possible. White & Howell roasting furnaces will be erected at the mill. Nine car loads of lumber arrived in Winnemucca during the last week, and the greater part of it was loaded and forwarded to its destination by Alex Wise, who had the contract of hauling it to the mill site. Several large leads, including the heavy timbers, have already passed this point.

Millions and millions of crickets are coming in from the north and northwest. After a remarkably dry winter, no snow on the mountains, rivers, creeks and springs drying up, and all on account of which but about half of the arable land in these parts has been tilled, to have this plague come upon us to devour and destroy what little grain we expected to raise, makes our farmers give utterance to very forcible and outspoken thoughts.

Smithy's Opinion on Tar.

This morning a GAZETTE reporter stepped into Coleman & Pechner's barber shop and found several parties busy talking about the raid of the tar brigade last night. After listening to the various opinions expressed, the reporter turned to Smithy, the sable boot and shoe artist of the establishment, and inquired what he thought of the affair.

"Don't think nuthin', boss," said Smithy, as he took more blacking on his brush, "But I always notices one thing 'bout dis here tar bus'ness."

"Well, what have you noticed, Smith," asked the reporter.

"I notises dat de tar bucket neber siles a man dat keeps hisself 'spectable, and de man dat gineraly rubs up agin de brush is some feller dat makes a man wid loose property lyin' around, sleep 'siderable sounder when he hears dat he's goin' on a visit to his brudder in the next town."

And Smithy went on with his blacking.

Deep Soil in Nevada.

A specimen of the soil in Spanish Springs valley may be seen in the sides of the well at the station, 12 miles north of Reno, on the Surprise valley road. It is 120 feet deep and is of the same character from top to bottom—a strong clay or adobe containing many small pebbles. No rock was cut or touched. There is no wall or timber in the well. The earth stands solid and even after ten years of use. Cox's well in Warm Springs valley is 40 feet deep and does not touch rock. The soil is the same as in the other. The water bubbles up in the center of the bottom so fast that it cannot be pumped dry.

A Gentleman of Elegant Leisure.

B. F. Leete is looking for some pleasant business to occupy his spare time. He is not kept busy at present. He puts in a little time each day in superintending the gas works, supplying the Comstock with salt from his works in Central Nevada, putting in trees and crops on his ranch, seeing to his fine cattle, attending to the books of the Jones & Kinkead mine, of which he is secretary and trustee and a heavy owner, and of the Orr ditch of which he is also secretary, besides what he devotes to church and government matters, in all of which he takes a marked interest.

The Stylograph.

The stylograph is a great convenience to people who wish to save a copy of any letters they may write. It is not only convenient, but the writing is indelible. No pen or ink is necessary; no press or water used at all. Letter heads can be used with it as well as in the ordinary press. It is very nice for business men to use at their houses or for private letters.

Good Templars or Baptists.

The grasshoppers which have appeared on Kelley's ranch seem to have been hatched there, as they are very small. Water has little or no effect on them. He has tried to drown them but they swim very well, and crawl out on stalks of grass or on high ground. They will kick for five minutes if held under water. They are as big as flies now.

Congratulatory.

Julius Isaacs, of the firm of Gray & Isaacs, has tired of single blessedness, and has taken unto himself a wife. Mr. Gray, his partner, did not know who the lady was, but informed the GAZETTE that San Francisco was the scene of the concatination. The GAZETTE wishes the new married couple many years of happiness and an "olive branch" with each year.

Death of C. A. Simmons.

Late this afternoon intelligence was received of the death of C. A. Simmons, at the residence of Mr. Negley Deceased was apparently as well as usual this morning, but was taken with hemorrage of the lungs between 1 and 2 o'clock, and died in about two hours. C. A. Simmons was once in business here, and was generally respected, but the love of strong drink ruined his business and wrecked his health.

An Exciting Time at the Ormsby.

[Carson Appeal.]

Yesterday afternoon a woman was seen in the neighborhood of the Ormsby house conducting herself in a very strange manner; she would walk up and down the sidewalk, looking in the bar room, then cross to the corner, where the barber shop is, and stand there for several minutes at a time, as if lost in deep reverie. At last she mustered up courage and walked into the office of the hotel, and inquired for the proprietor. Upon being told that he was not in, she remarked that he had better be in when she came the next time, or she would make it warm for him on sight. She called several times during the afternoon, but at no time could she see the person for whom she was looking. After dinner last evening, she called again, and not finding the object of her search, she smashed the two ground French plate glasses in the bar room doors, and flung a bottle through the large window on the Carson street side of the hotel. The affair created a great deal of excitement, and she was arrested. The offender's name is Mrs. Emma Douglas, and she was at one time employed as chambermaid at the Ormsby. She claims that the proprietor of the hotel did her a great injury, and she wished to avenge herself. It is stated that she had consulted several lawyers respecting her real or fancied injury, but in no case did she receive any encouragement. The case in all probability will be ventilated in court, when the true inwardness of it will be made public. In the mean time it will be well to suspend public opinion.

LATER.—At 9 o'clock last evening, Mrs. Emma Douglas was brought before Judge Cary, but as she desired to secure counsel, the trial was postponed until to-morrow at 2 o'clock. Upon the recommendation of Hon. Israel Crawford, and with the consent of District Attorney Driesbach and the prosecuting witness, defendant was allowed to go on her own recognizance.

A Good Kicker.

The horse attached to the butcher cart of Haller & Grippen got frightened this evening, through the belly band breaking, and started in to make kindling wood out of the cart. He smashed up things generally, and spilled the occupants, Mr. Haller and Geo. Kauffman, out. Mr. Haller escaped without injury, but Kauffman had his arm pretty badly hurt.

More Capital.

The Telegraph mine near Salt Lake together with the reduction works on the Jordan river, have been sold to a French company.

To the Good People of Reno.

Having entered the field with the balance to contend for a share of the public patronage, it would perhaps be well at the start to state our claims to the above. I am not a sufferer by the fire, so claim no sympathy on that score. I believe it's the duty of the good people to give preference to old residents, provided all things are equal, but if Brown asks fifty cents for what Smith is willing to sell for twenty-five, on the grounds that he is loser by the fire and wants to get even, the trade will naturally go to the latter. Hence I say we have no claim on the people except on those who may wish to economise. If you wish to buy your wife a fine silk dress by all means go to Emrich. If you want a suit of fine clothes go to friend Nathan's or Abrams', but if you want a "goose yoke," rat trap or jack knife go to Yankee Dodge's, where a dollar will buy a basketful. Recollect goods just as square as though sold over a marble counter. A child that can lisp out the names of the articles wanted, can buy just as cheap as an expert.

P. S.—Money will be refunded on all goods that do not prove as represented.

mr27 YANKEE DODGE & CO.

The Arlington Avenue Nurseries

Have a reputation as broad as the State. Every tree and plant from the greenhouse to the orchard constantly on hand. Terms reasonable, prices low enough and satisfaction guaranteed. Address

UBER & MAHER,
dec3tf Reno, Nev.

Will Open.

I will open in a few days with a full stock of fine Watches, Clocks and Jewelry. Parties desirous of purchasing will find it to their interest to wait for me, for my prices will be cheaper than ever.

apr23 S. N. DAVIDSON.

For gold and silver plating, also close plating, send it to the Pacific Electrical Works, Sacramento, Cal. All kinds of instruments repaired. apr11-tf

The best watch work done in town is in "Goeggel's", mechanical workshop, west side Virginia street, Reno. Apr22

If you want your watch repaired or cleaned go to Wm. Goeggel, practical watchmakewest side Virginia street, Reno. Ap

Just Received! Just Received!

M. WEIL

—OF THE—

CLEVELAND SUIT AND CLOAK CO.,

Hast just received a large assortment of

Linen, Worsted and Gingham,

AND OTHER KINDS OF

LADIES' SUITS,

Which will be sold at

FROM $1 TO $10.

Handsome Calico Wrappers at 75 cents.

LINEN DUSTERS AT $1.00.

Lawn Sacks from $1 to $3.

I will sell my goods at 20 per cent. lower than they can be bought for in San Francisco. Call and examine my goods and prices.

M. WEIL.

East side of Virginia street, opposite Nathan's clothing store. mr31

ABRAHAM BROS. & CO.'S RE-OPENING.

RE-OPENING

—OF THE—

WHITE HOUSE CLOTHING STORE

No. 19, Commercial Row,

WITH A FIRST-CLASS STOCK CONSISTING OF

FINE CLOTHING,

For Men, Youths and Boys,

GENTS' FURNISHING GOODS,

Boots and Shoes, Hats and Caps,

AND WILL SELL CHEAPER THAN ANY OTHER HOUSE IN THE STATE.

ABRAHAMS BROS. & CO.

E. MEYER. B. LACHMAN.

LACHMAN & MEYER,

WHOLESALE AND RETAIL DEALERS IN

Imported & Domestic Cigars,

SMOKING AND CHEWING TOBACCO,

Playing Cards, Tobacco Pouches,
Notions, Fancy Goods,
Cutlery, Stationery,
Bird Cages, Baskets,
Willow Ware, Etc., Etc.

LACHMAN & MEYER,

West Side Virginia Street, Reno, Nevada.

M. D. LEVY. H. MICHAEL.

Michael & Levy,

Wholesale and Retail Dealers in

LIQUORS,

Cigars,

Tobacco,

Cutlery,

Notions,

Etc., Etc.,

Commercial Row, Reno Nev.
apr24-tf

I. O. O. F.

RENO LODGE NO. 19, INDEPENDENT Order of Odd Fellows, meet at Odd Fellows' Hall, over the Congregational Church, every Thursday evening. A punctual attendance of members is requested. All visiting members in good standing are cordially invited to attend.

G. G. BROOKS, N. G.
H. C. SHARPE, Recording Sec.

TO BUILDERS.

Lumber at Reduced Prices

C. A. BRAGG,

ANNOUNCES TO THE CITIZENS OF Reno that there will be no rise in price of lumber in consequence of the late fire.

HE WILL SELL FOR CASH.

At His Yards West of Town

Lumber in car-load lots for $12 per thousand at the mill at Clinton; $13 per thousand at Reno; building orders of a thousand feet or upwards at $16 per thousand delivered.

FRESH LIME FOR SALE.

I will sell Lumber at the Lowest Market Rates, but ONLY FOR CASH.

mr3-tf C. A. BRAGG.

WASHOE NURSERIES.

I HAVE A FINE SELECTION of Fruit, Shade, Ornamental and Evergreen Trees, Russian Apples, which I will sell as cheap as they can be bought anywhere in the State. I have also a large stock of English Gooseberries, and Grape and Cherry Currants, Black Tartarian Currants, Cape Cod or Dry Land Cranberries, and a large variety of Strawberries, Hybrid Perpetual Roses, and every description of Hardy Shrubbery.

E. F. M. KELLEY, Sierra Station.
P. O. Box No. 1.

MISCELLANEOUS.

RENO SAVINGS BANK.

CAPITAL STOCK,..... $100,000

President .....M. C. LAKE
Vice-President..... J. E. JONES
Manager .....JAS. H KINKEAD

DIRECTORS:
M. C. LAKE. J. E. JONES, G. W. HUFFAKER, L. L. CROCKETT, J. H. KINKEAD.

BUY AND SELL
CURRENCY AND EXCHANGE
MINING STOCK. U. S. BONDS,
MAKE COLLECTIONS,
RECEIVE DEPOSITS
Issue Bills of Exchange on all the Principal European Cities,
And do a general
BANKING BUSINESS.

Correspondents Anglo-Californian Bank, San Francisco.
Messrs. J. & W. Seligman & Co....New York
Homer S. King & Co., Brokers, San Francisco

AGENTS FOR
Phœnix of Hartford, Home of New York, California and London Assurance Insurance Companies.

BANK open daily from 9 A. M. to 4 P. M. 1-16tf

SIR ASTLEY COOPER'S
VITAL RESTORATIVE.
—THE—
Great English Remedy
CURES

Nervous Debility, Premature Decline, Muscular Weakness, Lost Manhood, Defective Memory, Paralysis, Despondency and all conditions produced by youthful indiscretions or excesses in mature years. Price, $3 a bottle, or four times the amount $10. Sent to any address by the Proprietor,

A. E. MINTIE, M. D.
(Graduate University of Pennsylvania, late resident Surgeon Orthopœdic Hospital, Philadelphia.)
NO. 11 KEARNEY STREET, SAN FRANCISCO,
Or can be had of All Druggists.

Dr. Mintie's large Hospital Experience enables him to treat all diseases of a delicate or private nature in the most scientific manner. Charges reasonable.
CONSULTATION FREE. Thorough examination and advice, including an analysis of urine, $5.
Office hours—10 to 3 and 6 to 8 evenings; Sundays 11 to 1 only. jan6-6m
Osburn & Shoemaker, Agents.

Reno, Surprise Valley and Goose Lake.

FOUR-HORSE STAGE.
CARRYING THE U. S. MAIL.
CALDERWOOD & PATTERSON.....Proprietors.

The Only Through Line
From Reno to Oregon!
—ALSO—
THE ONLY DIRECT LINE!

No failures of connection. Connects at Lakeview, Oregon, with stages for Chewaucan, Silver Lake, Summer Lake, Abbot's Lake, Prineeville and The Dalles, also with stages for Drew's Valley, Linkville, Sprague River, and Ashland.

LEAVES RENO ON MONDAYS, WEDnesdays and Fridays at 3 A. M. arriving at Lakeview at 8 P. M. the following day, and returning on similar time.

DISTANCE 230 MILES, FARE $23.

To intermediate points, Winnemucca Valley, Fish Springs, Sheeps Head, Buffalo Salt Works, Buffalo Meadows, Eagleville, Cedarville, Lake City and Fort Bidwell, 10 cents a mile.
Extra baggage over 30 pounds, 6 cents a pound. Office at Hymers & Comstock's stable. feb3tf T. K. HYMERS, Agent.

C. BUCKLEY

HAS OPENED ON COMMERCIAL ROW,
With a Full Stock of
Groceries,
Provisions,
Cutlery,
FRUITS AND VEGETABLES.

Call and see me. Satisfaction guaranteed mr6tf C. BUCKLEY.

Hammond & Wilson,

LIVERY AND SALE STABL

We have leased the
LAKE HOUSE STABLE,
Opposite the Lake House, and are ready to carry on business as heretofore. The
Susanville and Surprise Valley Stages
Will leave the Lake House at their regular hours as before the fire.

We have the best accommodations in our line.
HAMMOND & WILSON, Propr's.

STOVES AND TINWARE.

VIRGINIA STREET, RENO

J. M. THOMPSON,

Plumbing and Gas Fitting,
JOB WORK
Of all kinds done on short notice.

SACRAMENTO
Practical Business Training Schools
Guarantee full lucrative employment. Send for the College Journals.
Business
COLLEGE

MISCELLANEOUS.

M. A. Harney

On Virginia Street

Adjoining Lachman & Myer's

Cigar Store,

HAS JUST RECEIVEDD A FULL

STOCK OF

NEW GOODS!

A FULL LINE OF

Millinery,
Handkerchiefs,
Gloves,
Corsets,
Hose,
German Towns,
Ruchings,
Zephyrs,
Canvas
& Notions.

Have selected my stock with care and shall be happy to show the ladies of Reno and the surrounding country and towns the

Novelties of the Season.

And trust I shall be able to agreeably surprise them with the good quality and low prices of my new goods. Also

Dress and Cloak Making

IN ALL THE VARIOUS BRANCHES.

apr16-1m

Largest Stock in the State.

CARPETS AND FURNITURE

JAS. W. BURNHAM & CO.,
—Importers and Dealers in—

WAREROOMS:
618 Market, and 15 & 17 Posts Sts.,
(Opposite Palace Hotel)
SAN FRANCISCO.

ESTABLISHED IN 1851.

Houseworth & Co.,

Practical Opticians
No. 12, Montgomery Street, San Francisco.
Prices Greatly Reduced.

Houseworth & Co.,
Leading Photographers.
No. 12, Montgomery Street, San Francisco
Prices Greatly Reduced.
feb-3-tf

J. HILL. CORNELL.

Plaza Grocery Store.

HILL & CORNELL
—Wholesale and Retail Dealers in—
Choice Family Groceries and Provisions.
Wines, Liquors and Cigars.
280 J St.,.....Sacramento.
Send for Samples

MON LEE,

WASHING AND IRONING.
Sierra Street, Reno,
(Opposite Hagerman's store.)
Clothes sent for or delivered at Hotels and Private Houses.

LUMBER DEALERS.

LUMBER!
LUMBER!
LUMBER!

E. ELLEN, PROP'R OF THE
TRUCKEE SAW MILL,
Is prepared to fill orders for all kinds of
ROUGH, COMMON AND CLEAR
LUMBER.

Builders will find it to their interest to send in their orders.

ADDRESS:
E. ELLEN,
mr11tf TRUCKEE, CAL.

CRYSTAL PEAK LUMBER CO.,

VERDI, NEVADA.

KATZ & HENRY,
Manufacturers of and Dealers in
CLEAR AND COMMON LUMBER,
MINING TIMBERS,
WOOD,
POSTS,
FENCING,
ETC., ETC.
P. O. ADDRESS, VERDI, NEV.
mr25-tf

LUMBER.

The undersigned is prepared to fill orders for all kinds of building material such as
Common Lumber,
Scantling and Joists
of all lengths and sizes.
CLEAR DRESSED LUMBER.
Rustic Flooring, Ceiling and Shelving,
Counter Tops and Mouldings,
Pine and Redwood Shingles,
DOORS, SASHES, LATH, ETC.
Office for the present with Sanders & Neal.
S. A. HAMLIN.
Reno, March 8th. 1879.

CARROLL KILBURN,

COR. COMMERCIAL ROW & SIERRA Street, opposite Hagerman's store,
—DEALER IN—
SUGAR PINE DOORS,
WINDOWS AND BLINDS,
GLASS,
FRONT DOORS,
PANELED DOORS,
SASH DOORS,
TRANSOMS,
SIDE LIGHTS,
WINDOWS,
FRENCH WINDOWS,
Imitation French Windows,
CORDS and WEIGHTS.

Richardson Bros.,

TRUCKEE, Cal.,
Manufacturers and Dealers in All Kinds of
CLEAR AND COMMON LUMBER,
Dressed Flooring,
Ceiling, Rustic,
Etc.
Post Office adddress,
mar26 TRUCKEE, Cal.

O. LONKEY. E. R. SMITH.

VERDI PLANING MILL CO.

EVERY DESCRIPTION OF
LUMBER,
Mining and Bridge Timbers
Shingles, Common and Finishing Lumber, Matched and Dressed Flooring, Ceiling, Bevel Edge Siding, Rustic Siding, Fancy Pickets,
ALL ORDERS PROMPTLY FILLED.
Address J. F. CONDON,
Supt. Verdi Mill Co.
1e-3tf Verdi, Nevada

R. P. FERGUSON & CO.,

Camp 16, Nevada Co., Cal.
MANUFACTURERS AND WHOLESALE and Retail Dealers in
Shingles,
Lumber,
Square Timber,
Hay,
Grain,
Potatoes,
Wood,
Address: R. P. FERGUSON,
2-15tf Boca, California.

RENO BAKERY.

FRESH BREAD, PIES, CAKES,
AND CONFECTIONERY EVERY DAY.
Cakes Baked to Order and Delivered
Canned Fruit, Fresh Eggs, Candies, Nuts &c.,
apr9, JACOB GRAFF, Proprietor

N. L. DREW & CO., LUMBER DEALERS.

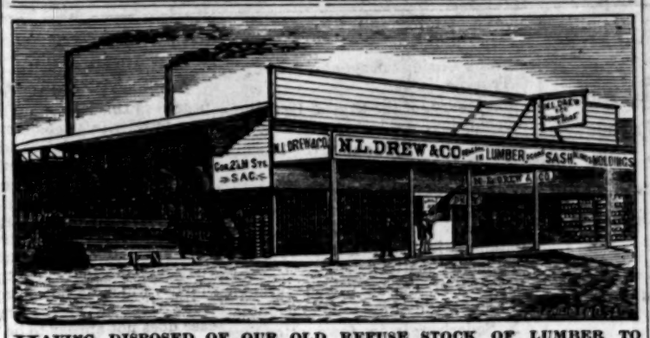

HAVING DISPOSED OF OUR OLD REFUSE STOCK OF LUMBER TO the Sacramento Lumber Company on the 21st of January, 1878, we have established a NEW YARD, with a Fresh Stock of Lumber, Corner Second and M streets, Sacramento. As our lumber has been purchased since the late decline in values, we can assure our patrons that we will furnish them better Lumber and at from 25 to 30 per cent. lower rates than formerly. N. L. DREW the Pioneer Lumber Dealer of Sacramento, will always be on hand to see his friends and customers.

This Firm has no connection with the Sacramento Lumber Co., or with O. P. Goodhue.

N. L. DREW & CO., Agents,
apr5-tf SACRAMENTO, CAL.

SMITH'S PIANOS AND ORGANS.

TO SUFFERERS
BY THE RENO FIRE!

On Receipt of a certificate from the Relief Committee I will furnish one of any style of
SMITH'S CELEBRATED
PIANOS AND ORGANS,
AT THE FOLLOWING PRICES:

No. 1 Square	$310 00	Regular Price	$450 0
No. 2 Square	335 00	Regular Price	500 00
No. 3 Square	370 00	Regular Price	550 00
No. 4 Square Grand	425 00	Regular Price	650 0
No. 1 Upright	310 00	Regular Price	450 0
No. 2 Upright	335 00	Regular Price	500 00
No. 3 Upright Grand	370 00	Regular Price	550 0

Including Stool, Rubber and Cloth Cover.

SMITH'S ORGANS—TWENTY-SIX DIFFERENT STYLES
Will be furnished at two-thirds of the Price List.

JAMES S. SMITH,
PIANOS AND ORGANS, 575 MARKET ST., SAN FRANCISCO.

W. BRADLEY,

—HAS OPENED A—
Lumber Yard,
NEAR THE NEVADA STATE MILL,

Orders will be filled directly from the mill at Truckee at the Lowest Market Rates. mr4tf

JAMES C. DAVIS
FURNITURE EMPORIUM.

NEW SHIPMENTS OF Furniture constantly received from the East Parlor Work a specialty.
All work in First-class Style.
I offer special inducements to the trade in the country.
Lower prices than can be found anywhere. Send or call for prices and be assured.
Largest stock to be found in the city.
J. G. DAVIS,
mr11f 107 K street, Bet. 4th and 5th, SACRAMENTO, CAL.

GEO. W. CUNNINGHAM. C. A. GIBSON.

New Firm!
New Store!
New Stock!
CUNNINGHAM & GIBSON,
Dealers in a full line of choice
FRESH GROCERIES,
Hams and Bacon, Flour, Canned Goods of all descriptions, Sugars, Teas and Coffee. Dried Fruit of all kinds, Crockery and Glassware, Brooms and Market Baskets, Tobacco and Cigars, Candies and Nuts, Fresh Fruit and Fresh Vegetables and Fish of all kinds in season, Pocket Cutlery and Yankee Notions, to be sold at bottom prices for cash.
East side Virginia St., Reno.
mr27-tf

James A. Scott,

CONTRACTOR AND BUILDER.
COUETERS & DESKS MADE TO ORDER
With Walnut or Sugar Pine Tops.
Agent for the Jewel Patent Wooden Well Pump and Wooden Pipe.
Also agent for James Jinks, of Detroit, dealer in all kinds of Wood working and Steam Power Machinery.
Shop at the Pump Factory, South Virginia St., Reno.
apr22

HYMERS & COMSTOCK'S

TRUCKEE LIVERY FEED AND SAFE STABLE.
CORNER SIERRA AND SECOND STREETS, RENO.
HORSES,
BUGGIES, and
SADDLE HORSES
TO let, and Horses boarded by the day, week or month. Terms to suit the times.
HEARSE TO LET.

JOS. DeBELL,
PRACTICAL WATCHMAKER,
East Side Virginia street, opposite the Granger Store.
All work done promptly and warranted to perform well. The repairing and adjusting of Fine Watches a specialty.
Prices as Low as Consistent with Good Work.

S. M. JAMISON & SON,

—Dealer In—
BOOKS, STATIONERY, PAPERS
MAGAZINES,
CIGARS, TOBACCO, YANKEE NOTIONS
Commercial Row, Reno.

LIGHTNING EXPRESS
JOINT TIME TABLE
—OF—
V. & T. and C. P. Railroads.

EXPRESS FROM SAN FRANCISCO.		JOINT TIME TABLE		EXPRESS FROM VIRGINIA CITY
Arrive	10.45 A. M	..Virginia..	Leave	6.00 P. M
	10.34 A. M	..Gold Hill..		6.13 P. M
	10.00 A. M	Mo'nd H'se		6.45 P. M
	9.00 A. M	.. Carson ..		7.35 P. M
	8.08 A. M	Steamboat		8.27 P. M
Arrive	7.00 A. M	...Reno...		9.00 P. M
Leave	7.35 A. M			
	5.00 A. M	..Truckee..		11.10 P. M
Leave	9.15 P. M	Sacramento		6.30 A. M
	6.10 P. M	.. Vallejo ..	Arive	9.10 A. M
	4.00 P. M	San Fran'co		11.10 A. M

San Francisco Time on C. P. R. R.; Carson Time on V. T. R. R. Dinner on boat from San Francisco, and breakfast at Reno, going East. Breakfast on boat from Vallejo, going West. Sleeping Car daily between Carson and San Francisco.

Round trip tickets srom Reno to Steamboat, good only on Sunday, $1 00; round trip tickets from Reno to Bowers' Mansion, only on Sundays, $1 50; round trip tickets from Reno to Carson, only on Sundays, $2 00. Children between five and twelve years of age, one-half of reduced rates.

H. M. YERINGTON,
General Sup't. V. & T. R. R.
A. N. TOWNE,
General Sup't C. P. R. R.
F. MILES,
General Ticket Agent, V. & T. R. R.

Nabob Whiskey!

THE PUREST AND BEST
—FOR ALL—
For Medicinal and Family Purposes.
100,000 Cases Sold in 1876.
SIMMOND'S MEDICATED NABOB WHISKEY

Has been sold in all the Eastern States and given universal satisfaction.
It is highly recommended by the faculty for all cases of Nervousness, Weakness, Debility, Dyspepsia, Indigestion, etc.
It is now introduced to the public of the Pacific Slope indorsed by the following certificates of the eminent Dr. S. Dana Hayes, State assayer of Massachusetts, and Dr. H. C. Louderback, of St Louis, Mo., both gentlemen prominent in their profession, and which is a guarantee to all buyers of its purity and quality.
I can show thousands of letters from private persons from all parts of the Union and Canada, to testify to its merits and the benefit it has afforded, as a family remedy and tonic.
Osburn & Shoemakes agents for Washoe county, will supply dealers at jobbers' rates by the bulk or case. may5tf

JOHN S. GILSON,

REAL ESTATE AND INSURANCE AGENT.
Insures in the following companies:
Hutchinson & Mann's Insurance Co.'s,
Royal Canadian Insurance Co.,
of Montreal, Canada.
South British and National Fire and Marine Insurance Co.,
British American Assurance Co.,
Of Toronto, Canada,
Magdeburg-Hamburg Fire Ins. Co.,
Of Hamburg.
Capital represented $40,000,000. Money loaned in sums to suit. Real estate bought and sold. Office in Martin's building, east side South Virginia street, Reno, Nev mr2

G. H. CUNNINGHAM. FLAVIUS J. WINCHEL.

WINCHEL & CUNINGHAM,

RETAIL DEALERS IN
STAPLE FAMILY GROCERIES,
Best Wood and Willow Ware,
Pure Wines and Liquors,
Fresh Nuts and Candies,
Fruits and Vegetables,
Tobaccos, Stationery.
Opposite John Sunderland's, Virginia Street,
apr3-tf Reno, Nevada.

MISCELLANEOUS.

THE CHEAPEST
DRY GOODS HOUSE
In Sacramento!

Rothfeld Bros.,

Having a Resident Buyer in New York and Receive
The Latest Styles
And Novelties!
DIRECT.

All orders for Goods or Samples will have our special attention, and as well executed as if selected in person.

ROTHFELD BROS.,
N. E. Corner Sixth and J Streets,
SACRAMENTO,
deeltf

J. L. McFARLIN,

MANUFACTURER OF
Quartz, Freight and Farm
WAGONS.

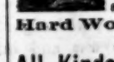

ALL KINDS of Carriages, Spring Wagons, Buck Boards and Sulkies made and repaired
Hard Wood and Iron Axles For Sale.
All Kinds of Shoeing Done
—BY—
WM. DAVIS
FORMERLY OF RENO, AND LATE OF VIRGINIA CITY.
Give us a call and we guarantee satisfaction.
Sierra Street, Reno, Nevada.
(Opposite Masonic Hall).
11-17tf-c6-19

Boca Beer Saloon,

East side Virginia street,
RENO,.....NEVADA.
The Best of
Liquors & Cigars Constantly on Hand.
BEER 5 cts A GLASS
MERSHON & FARVER, Proprietors
m9tf

S. HARRIS,

CONTRACTOR AND BUILDER,
BRICK OR FRAME BUILDINGS PUT UP UNDER CONTRACT OR BY DAY'S WORK.
300,000 Good Brick on Hand.
Builders desirous of having their work attended in a prompt and workmanlike manner will do well to submit their plans and specifications to Mr. Harris.
APPLY AT THE GAZETTE OFFICE.

Taber

THE LEADING PHOTOGRAPHER
OF SAN FRANCISCO.
No. 8 Montgomery Street, Opposite the Palace Hotel.
COPYING AND ENLARGING OLD PICTURES A SPECIALTY.
Children's Pictures taken in two seconds by electricity fltf

AITKEN & FISH,

PREMIUM PIONEER
MARBLE WORKS,
177 K Street, between Sixth and Seventh,
SACRAMENTO.
Monuments, Grave Stones and Tomb Mantels, Table Tops, Wash Stands, etc., etc.
350 Elegant Designs on Exhibition.

SLAVEN'S
YOSEMITE COLOGNE.
Osburn & Shoemaker, Agents.

T. F. LAYCOCK,

PRACTICAL SIGN PAINTER.
Signs, Banners, Transparencis and Ornamental work of all kinds done in first-class style at New York prices.
Scene and Fresco Painting. Pictures Retouched, Copied and Repaired. Decorative Paperhanging and all kinds of Fancy Work. Drawings, Designs, etc., etc.
m11 VIRGINIA ST., NEAR BRIDGE.

LOVEWELL'S

PHOTOGRAPHIC CAR,
CARSON, NEVADA.
The Most Complete Traveling Gallery in the Country.
Spring and Summer of '79.....At Carson City
Winter of 1880.....At Virginia City
Winter of 1881.....At Salt Lake City
Photographs and Gems—Copying and Enlarging.
feb1tf

GUSTAV EDELMAN

BOOT AND SHOE MAKER,
Sierra St., opposite Wm. Tell House.
Boots and Shoes Made and Repaired at the Lowest Living Rates.
Satisfaction Guaranteed!
apr1tf

MINING NOTICES.

Delinquent Notice.

TRUCKEE AND STEAMBOAT IRRIGATING CANAL CO.—Location on the south side of Truckee river. Principal place of business, Reno, Washoe county, Nevada.

There are delinquent upon the following described stock on account of assessment (No. 3) levied on the 13th day of March, 1879, the several amounts set opposite the names of the respective shareholders, as follows:

Names.	No. Cert.	No. Shrs.	Amt
Peter Dalton	2	833	$1666 00
A M Lamb	3	3/4	8 63
William Stewart	9	60	120 00
Wm Hargraves	10	125	250 00
G B Ghilleri & Co	11	50	100 00
Mrs Adelaid Dawes	13	50	100 00
Benj P Yoeman	17	100	200 00
A H Wilbur,	19	50	100 00
Geo Andrews	21	50	100 00
Thos Largomasino	22	26⅔	53 33
L Caramala	23	30	60 00
H W Roberts	24	100	200 00
J B Mushrush	25	50	100 00
Mrs Nettie Burke	27	117	234 00
B B Norton	28	10	20 00
Mrs E Brown	29	783	1566 00
Geo W Mapes	32	200	400 00

And in accordance with law and an order of the Board of Trustees made on the 13th day of March, 1879, so many shares of each parcel of stock as may be necessary will be sold at public auction, on Tuesday, May 13th, 1879, at 2 o'clock P. M. of that day at the office of the Compay to pay delinquent assessment thereon, together with costs of advertising and expenses of sale.

By order of the Board of Trustees.
JNO. S. GILSON, Secretary.
Reno, April 13, 1879.

Delinquent Notice.

CROWN PRINCE GOLD & SILVER MINING CO.—Location of Works Pyramid Mining District, Washoe county, Nevada.

Principal place of business, Reno, Washoe county, Nevada.

There are delinquent upon the following described stock on account of assessment (No. 7) levied on the 15th day of February, 1879, the several amounts set opposite the names of the respective shareholders, as follows, to wit:

Name.	No. Cert.	No. Shares	Am't
J J Becker	154	2824	$56 48
G P Barnett	78, 79	200	4 00
R M Clarke	142, 143		
	144, 145	3000	60 00
A Drahms	128	250	5 00
A C Ellis	140	3500	70 00
L E Friedman	134	200	4 00
T E Haydon	6	2000	40 00
A M Lamb	32, 107	118	2 36
T W Smith	21, 98	118	2 36
R E Queen	141	317	6 34
L Wintermantel	96	432	8 64
Wm Webster	108, 109	7080	141 60

And in accordance with law, and an order of the Board of Trustees made on the 15th day of February, 1879, so many shares of each parcel of such stock as may be necessary, will be sold at public auction by the Secretary, on Monday the 19th day of May, 1879, at two o'clock P. M. to pay said delinquent assessment thereon together with costs of advertising and expense of sale.

WM. HOFFMAN, Secretary.
Reno, April 19, 1879.

Caution Notice.

THE PUBLIC ARE HEREBY CAUTIONED not to purchase the following certificates of stock in the Jones and Kinkead Gold and Silver Mining Company as the same has this day been sold for assessment No. 8 levied on the 24th day of February, 1879:

In Whose Name.	No. Cert.	No. Shrs
Caulk, E W	70	90
Lamb, A K	74	200
Hanson, Fred	147	1000
Hepperly, G W	218	500
Clarke, R M	268	100
Clarke, R M	269	100
Lamb, A K	273	180
Evans, Isaac	305	50
Evans, Isaac	306	50
Evans, Isaac	307	353
Evans, Isaac	318	50
Hepperly, G W	327	100
Faulkner, Annie	343	20
Leek, Lizzie	344	29
Kinkead Jas B, Trus	346	1000
Sears, James	347	100
McFarlin, J L	367	960

By order of the Board of Trustees, Jones & Kinkead Gold and Silver Mining Co.
B. F. LEETE, Secretary.
Reno, April 26th, 1879.

Delinquent Notice.

ORR WATER DITCH COMPANY. LOcation of Ditch, in Washoe Co., Nevada. Location of principal place of business, Reno, Washoe county, Nevada.

NOTICE.—The several amounts set opposite the names of the respective shareholders are delinquent upon the following described stock on account of assessment number fifteen levied on the fifth day of April, 1879, as follows, to wit:

Names.	No. Cert.	No. Shs.	Amt.
Nicholavs NcKernan	78	2	$ 6 00
James Conroy	88	16	48 00
W P VanMeter	91	2	6 00
Henry Orr	40	8	24 00
Henry Orr	45	14	42 00
Henry Orr	55	8	24 00
Stephen Conner	30	4	12 00
N C Haslund	44	2	6 00
Louis Dean	48	4	12 00
Annie E Williams	56	2	6 00
Jas H Kinkead, Trust	76	16	48 00

And in accordance with law and an order of the Board of Trustees made on the 15th day of April, 1879, so many shares of each parcel of stock as may be necessary will be sold at public auction by the Secretary on Thursday, June 5th, 1879, at 2 o'clock P. M. of that day, at the Reno Savings Bank, to pay the delinquent assessment thereon, together with costs of advertising and expense of sale.

By order of the Board of Trustees.
B. F. LEETE, Secretary.
Reno, May 5th, 1879.

NOTICE.

IN THE DISTRICT COURT, SECOND Judicial District of the State of Nevada, in and for Washoe county. GEORGE W. H. BUDDEN vs. HIS CREDITORS. Pursuant to an order of Hon. S. D. King, Judge of the above entitled court, notice is hereby given to all the creditors of George W. H. Budden, an insolvent debtor, to be and appear before the said Judge in open court, at the court room of said court, at Reno, in the county and state aforesaid, on the Thirteenth DAY OF JUNE, A. D. 1879, at ten o'clock A. M., of that day, then and there to show cause if any they can why the prayer of said insolvent should not be granted and an assignment of his estate be made and he be discharged from his debts and liabilities in pursuance of the statute in such cases made and provided, and in the meantime all proceedings against said insolvent be stayed.

Witness my hand and the seal of said Court this 4th day of April, A. D. 1879.
{seal}
MARK PARISH, Clerk.
apr5

Dissolution of Co-partnership

WE, THE UNDERSIGNED, ISAAC Barnett and Thomas Barnett, of the firm of Barnett Bros., have this day, April 21st, in the year eighteen hundred and seventy-nine, (1879) by mutual consent agreed to dissolve the co-partnership of our business, heretofore having existed under the name of Barnett Bros. Both parties, said Isaac Barnett and Thomas Barnett, will be responsible for liabilities incurred until this date, April 21st, 1879, and both parties have the right and authority to collect and receipt outstanding bills of our late business.

ISAAC BARNETT.
THOMAS BARNETT.
Reno, Washoe, Co., Nevada, April 21, 1879.

Twenty Dollars Reward.

STRAYED OR STOLEN FROM THE Angora ranch, seven miles west of Reno, on Truckee river, one dark roan work horse, about nine years old, branded with a triangle on the left shoulder. A reward of twenty dollars will be given by the undersigned for the return of this animal to Truckee, or a reward of ten dollars will be given for such information as will lead to his recovery.
apr26 H. W. ROGERS.